IoT-Enabled ECG Monitoring System

Abstract *– This study presents the development of a cost-effective ECG (Electrocardiogram) monitoring system leveraging the AD8232 sensor and an Arduino microcontroller platform. The system aims to provide real-time monitoring of cardiac activity for early detection of abnormalities, facilitating timely intervention and management of cardiovascular conditions. The AD8232 sensor offers high signal fidelity and ease of integration, making it suitable for portable and wearable applications. The Arduino platform serves as the central processing unit, enabling data acquisition, signal processing, and display functionalities. The proposed system undergoes calibration to ensure accurate ECG signal acquisition and employs digital filtering techniques to remove noise artifacts. Additionally, signal processing algorithms are implemented for heart rate calculation and waveform analysis. The processed ECG data is displayed in real time on a graphical interface, providing visual feedback to users. The system's compact design and low power consumption make it suitable for remote monitoring and ambulatory care settings. Overall, the developed ECG monitoring system offers a practical solution for continuous cardiac monitoring, contributing to early diagnosis and improved management of cardiovascular health.*

Keywords *— AD8232 sensor, Arduino, electrodes, ECG*

I. Introduction

The Electrocardiogram (ECG) is a vital diagnostic tool used in healthcare for assessing cardiac function and detecting abnormalities in heart rhythm. With the advancement of technology, there's a growing demand for portable and cost-effective ECG monitoring solutions to enable continuous cardiac monitoring outside clinical settings. This paper introduces the development of an ECG monitoring system utilizing the AD8232 sensor and Arduino microcontroller platform, offering a low-cost yet reliable solution for real-time cardiac monitoring.

The AD8232 sensor is chosen for its high signal quality and ease of integration, making it suitable for wearable and portable ECG monitoring devices. Coupled with the Arduino platform, which provides a flexible and programmable environment, the system offers a versatile platform for data acquisition, processing, and display. This combination allows for the creation of a compact and user-friendly ECG monitoring system suitable for home-based monitoring or ambulatory care.

The motivation behind this work stems from the need for accessible and affordable cardiac monitoring solutions, particularly for individuals at risk of cardiovascular diseases or those with pre-existing cardiac conditions. By leveraging off-the-shelf components and open-source hardware and software, the proposed system aims to democratize access to cardiac monitoring technology, empowering individuals to take proactive steps toward their cardiovascular health.

M.M. Rahman et al. [1] designed an Arduino-based ECG monitoring system using a Bluetooth module to offer real-time signal collecting and transmission. Their approach aimed for simplicity of use and cost, so fitting for home-based monitoring. Similarly, Prasad and Kavanashree [2] employed an ECG system using the AD8232 sensor, which offers minimal design and good signal collection. Ideal for wearable technologies, this method reduces battery consumption while nevertheless boosting signal quality.

A. Rahman et al. [3] proposed an IoT-based ECG monitoring system that allows healthcare workers to remotely see cloud-stored ECG signals. This technology enhances patient care by analyzing ECGs in real time and responding to irregularities. However, cloud-based ECG data transfer security challenges remain. A smartphone-based ECG monitoring system with mobile apps for viewing and analysis was demonstrated by Priya and Chitra [4]. This approach improves mobility and convenience, but battery life, signal interference, and processing limits require further research.

These studies demonstrate ongoing efforts to improve ECG monitoring reliability, convenience, and accessibility. Embedded systems and wireless technologies have improved ECG capture and real-time monitoring, but data security, signal accuracy, and energy economy need more study. Future research should prioritize integrating AI and ML for automated ECG analysis to improve cardiac disease detection.

In this study, we will discuss the design and

implementation of the ECG monitoring system, including the hardware setup, signal processing algorithms, and user interface development. We will also explore the system's performance characteristics, such as signal fidelity, accuracy, and power consumption. Furthermore, we will discuss potential applications of the developed system in clinical practice, telemedicine, and remote patient monitoring.

Overall, the development of an ECG monitoring system using the AD8232 sensor and Arduino platform represents a significant step towards democratizing cardiac monitoring technology, bringing affordable and accessible healthcare solutions to a wider population.

II. Methodology

Integrate an AD8232 sensor with Arduino to create an ECG monitoring system. Attach the sensor to the power supply and analog pin of the Arduino board. Place electrodes on the left, right, and left legs and attach them to the sensor. To read sensor data and convert it to voltage, use Arduino code. Utilize filters and algorithms to evaluate signals, measure heart rate, and spot anomalies. Display the results and set up alerts to notify of any abnormalities. Put safety first by making sure you're properly isolated and by adhering to medical device procedures. With the accuracy of the AD8232 and the flexibility of the Arduino, this unique solution provides real-time ECG monitoring that may be used for a variety of purposes.

a. Electrocardiography

Electrocardiography (ECG) [5] is a non-invasive medical procedure that records the electrical activity of the heart over some time. It involves placing electrodes on the skin, which detects the electrical impulses generated by the heart as it contracts and relaxes. These impulses are then amplified and recorded, producing a visual representation known as an ECG or EKG (electrocardiogram). ECGs are commonly used to diagnose various heart conditions, such as arrhythmias, heart attacks, and abnormalities in the heart's structure or function. They are an essential tool in cardiology, providing valuable insights into cardiac health and guiding treatment decisions.

b. Arduino UNO

The Arduino Uno is a versatile microcontroller board renowned for its ease of use and wide range of applications. The Arduino Uno is shown in Fig. 1. Featuring an ATmega328P microcontroller, and offers ample computing power for various projects. With a simple programming interface and abundant community support, it's ideal for beginners and experts. Its numerous input/output pins allow interfacing with sensors, actuators, and other peripherals, making it suitable for robotics, automation, IoT, and more. The Uno's compact size, affordability, and compatibility with a vast array of shields and modules make it a staple in the maker community and a go-to choice for prototyping and educational purposes.

Figure 1: Arduino UNO

c. AD8232 Sensor

The AD8232 sensor [5] is renowned for its exceptional signal quality and seamless integration, making it ideal for wearable ECG monitoring devices. Fig. 2 shows the AD8232 sensor. When paired with the Arduino platform, it provides a versatile and programmable environment for data acquisition and processing. This combination facilitates the creation of compact and user-friendly ECG monitoring systems suitable for home-based or ambulatory care. The motivation behind utilizing this sensor lies in the quest for accessible and cost-effective cardiac monitoring solutions, particularly beneficial for

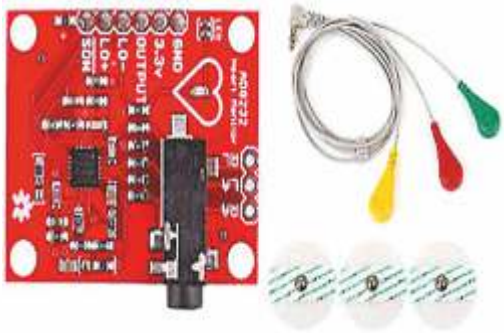

Figure 2: AD8232 Sensor (ECG Sensor)

individuals at risk of cardiovascular diseases or those with existing cardiac conditions. This innovative integration aims to democratize access to cardiac monitoring technology, promoting proactive cardiovascular health management.

d. Electrodes

In ECG monitoring, dry electrodes offer a non-invasive solution, eliminating the need for gels or adhesives and enhancing user comfort and convenience. These electrodes utilize innovative materials and designs to establish reliable electrical contact with the skin, ensuring accurate signal acquisition. Dry electrodes facilitate seamless integration into wearable and portable ECG monitoring devices by mitigating skin irritation and simplifying application, promoting prolonged use and patient compliance. Their effectiveness in capturing physiological data, coupled with their user-friendly nature, contributes to the advancement of accessible and user-centric cardiac monitoring solutions, catering to diverse healthcare needs without compromising signal quality or patient comfort.

III. Circuit Diagram / Connection between Arduino and Ad8232

From the integrated circuit[6], the AD8232 Heart Rate Monitor involves nine connections. The circuit connection between Arduino and AD8232 is shown in Fig. 3. Although these connections are essentially holes to which wires or header pins can be soldered, we refer to them as "pins" because they originate from the pins on the integrated circuit. Five of the board's nine pins will be connected to Arduino. We require the following five pins: GND, 3.3v, OUTPUT, LO-, and LO+, which are described in Table 1.

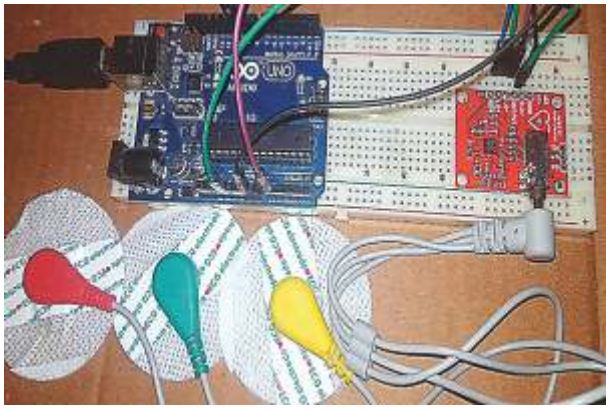

Figure 3: Circuit Connection between Arduino and AD8232

Table 1 – Pin Configuration and Arduino Connections

Board Label	Pin Function	Arduino Connection
GND	Ground	GND
3.3v	3.3v Power Supply	3.3v
OUTPUT	Output Signal	A0
LO-	Leads-off Detect -	11
LO+	Leads-off Detect +	10
SDN	Shutdown	Not used

IV. AD8232 ECG Sensor on Body

Before applying to the body, it is advised to snap the sensor pads onto the leads. The better the measurement, the closer the pads are to the heart. To assist in determining correct placement, the cables are color-coded, as shown in Fig. 4.

Red : Right Arm (RA)

Yellow : Left Arm (LA)

Green : Right Leg (RL)

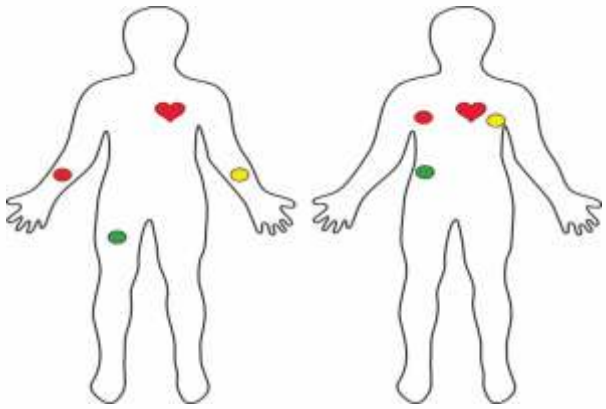

Figure 4: ECG Sensor placement on body

V. Result Analysis

The result analysis of the ECG monitoring system involves a comprehensive evaluation of the data acquired from the Arduino Uno, AD8232 sensor, and ECG electrodes setup. Initially, the quality of the ECG signals is assessed, ensuring clarity and minimal interference. Subsequently, heart rate measurement is computed based on detected R-wave peaks, facilitating the assessment of cardiac rhythm and detection of anomalies like tachycardia or bradycardia. Furthermore, analysis extends to identifying irregularities in heart rhythm, such as arrhythmias or atrial fibrillation, by scrutinizing

waveform patterns and inter-beat intervals. Special attention is given to the ST segment for signs of myocardial ischemia or infarction, with deviations from baseline meticulously examined. Throughout the process, artifacts or disturbances within the ECG signal are pinpointed and filtered out to maintain result accuracy. Fig. 5 & 6 shows a graphical representation of the heart's electrical activity during each cardiac cycle. Comparisons with established normal standards guide interpretation, helping discern potential cardiac abnormalities necessitating further evaluation. Finally, the system may generate alerts for abnormal findings, facilitating timely clinical intervention or follow-up. Overall, the result analysis of the ECG monitoring system serves to provide valuable insights into cardiac health status, enabling proactive management of potential issues.

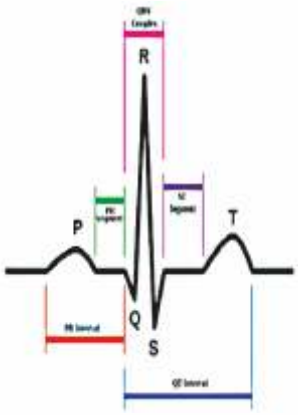

Figure 5: Representative ECG Signal

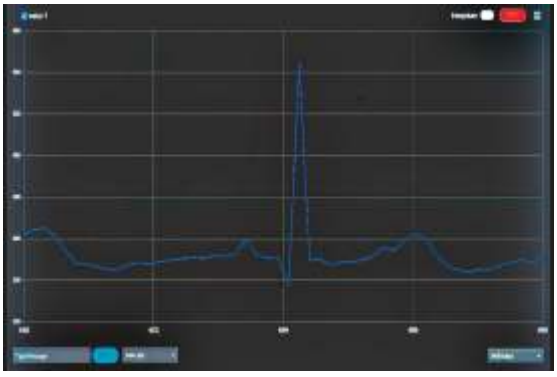

Figure 6: Actual Signal Obtained

VI.Transmitter Design

Using the Integrated Drive Electronics (IDE) interface[4], the code created based on these pin connections is loaded into Arduino. The transmitter's algorithmic processes are displayed below.

- Start/Stop libraries and pins: Select the RF pins for the transmitter, the communication channel, and the sensor's input pins. Radio configuration starts with the transmitter: Decide on the data rate, RF power level, and channel count.
- Start of loop: Read the analog port value from the sensor pins, write the port value to the RF module's input, and use RF to send the port value in M bits.
- There are times when recordings contain noise. Among the causes of noise are respiration, quantization, channel noise, 50 Hz noise, movement noise, noise from misaligned electrodes, and breathing noise.

VII. Conclusions

The implementation of an ECG monitoring system utilizing the AD8232 sensor, Arduino, and electrodes proves to be an efficient and reliable method for real-time cardiac monitoring. By interfacing the AD8232 sensor with Arduino, raw ECG signals are captured accurately, and noise interference is minimized, ensuring the fidelity of the data. The electrodes facilitate the non-invasive acquisition of cardiac signals, enhancing the system's usability and comfort for the patient.

Through signal processing algorithms integrated into the Arduino code, the obtained ECG signals are filtered and processed to extract relevant cardiac information such as heart rate, rhythm, and abnormalities. Real-time visualization of the ECG waveforms on a display provides immediate feedback to healthcare professionals or patients, enabling timely intervention if necessary.

Moreover, the compact and portable nature of the system allows for remote monitoring, empowering patients to manage their cardiac health proactively. Additionally, the affordability of the components makes this solution accessible in resource-limited settings.

In conclusion, the ECG monitoring system incorporating the AD8232 sensor, Arduino, and electrodes demonstrates promising potential in healthcare applications, offering accurate, cost-effective, and user-friendly cardiac monitoring capabilities.

VIII. Future Scope

The future scope of ECG monitoring systems utilizing the AD8232 sensor, Arduino, and electrodes is promising. This innovative technology offers real-time cardiac health tracking, enhancing preventive healthcare measures. Its compact design and low power consumption make it suitable for continuous monitoring in various settings, including hospitals, homes, and remote locations. With advancements in data analysis and machine learning algorithms, these systems can provide early detection of cardiac abnormalities, leading to timely interventions and improved patient outcomes. Moreover, integration with telemedicine platforms can enable remote consultations, extending healthcare access to underserved communities. This holistic approach signifies a paradigm shift towards personalized and proactive cardiac care.

Acknowledgment

We would like to acknowledge the guidance, support, and opinion given by Dr. Nalini Singh and Prof. Dhananjaya Tripathy, Department of Electronics Engineering, Silicon University, for assisting and helping as per our need.

References

[1] M. M. Rahman, M. A. H. Rimon, M. A. Hoque and M. R. Sammir, "Affordable Smart ECG Monitoring Using Arduino & Bluetooth Module," 2019 1st International Conference on Advances in Science, Engineering and Robotics Technology (ICASERT), Dhaka, Bangladesh, 2019, pp. 1-4, doi: 10.1109/ICASERT.2019.8934498.

[2] A. S. Prasad and N. Kavanashree, "ECG Monitoring System Using AD8232 Sensor," 2019 International Conference on Communication and Electronics Systems (ICCES), Coimbatore, India, 2019, pp. 976-980, doi: 10.1109/ICCES45898.2019.9002540.I. S. Jacobs and C. P. Bean, “Fine particles, thin films and exchange anisotropy,” in Magnetism, vol. III, G. T. Rado and H. Suhl, Eds. New York: Academic, 1963, pp. 271–350.

[3] A. Rahman, T. Rahman, N. H. Ghani, S. Hossain and J. Uddin, "IoT Based Patient Monitoring System Using ECG Sensor," 2019 International Conference on Robotics,Electrical and Signal Processing Techniques (ICREST), Dhaka, Bangladesh, 2019, pp. 378-382, doi: 10.1109/ICREST.2019.8644065.

[4] E. Priya and R. Chitra, "Smartphone based portable ECG monitoring system," 2021 4th International Conference on Computing and Communications Technologies (ICCCT), Chennai, India, 2021, pp. 121-126, doi: 10.1109/ICCCT53315.2021.9711891

[5] H. Güvenç, "Wireless ECG Device with Arduino," 2020 Medical Technologies Congress (TIPTEKNO), Antalya, Turkey, 2020, pp. 1-4, doi: 10.1109/TIPTEKNO50054.2020.9299248

[6] M. -J. Wu, S. -F. Shieh, Y. -L. Liao and Y. -C. Chen, "ECG Measurement System Based on Arduino and Android Devices," 2016 International Symposium on Computer, Consumer and Control (IS3C), Xi'an, China, 2016, pp. 690-693, doi: 10.1109/IS3C.2016.177.

Ary Sarin Palata, Manish Kumar,
Manish Kumar Panda, Sahil Swain
Dept. of EE